500 North Wakefield Drive
P.O. Box 6066
Newark, 19714-6066

delmarva power®
An Exelon Company

Todd L. Goodman
Associate General Counsel

302.353.7979 – Business Cell
302.429.3786 – Telephone
302.429.3801 – Facsimile

todd.goodman@pepcoholdings.com

May 27, 2016

Filed on DelaFile

Robert J. Howatt
Executive Director
Delaware Public Service Commission
861 Silver Lake Boulevard
Cannon Building, Suite 100
Dover, DE 19904

Anthony J . DePrima
Executive Director
Delaware Sustainable Energy Utility
500 West Loockerman
Suite 400, Dover, DE 19904

Re: PSC Docket No. 14-193 - Delmarva Power/Exelon Merger

Dear Messrs. DePrima and Howatt:

This letter serves to inform you of Delmarva Power's completion of the commitment contained in Paragraph 101 c of the Merger Agreement, which provides as follows:

> *Delmarva Power shall maintain an accepted inverter equipment list for small generation projects where once an inverter is reviewed and found to be acceptable for use, it is deemed acceptable for future development. This list shall be easily accessible on the Commission, the SEU and Delmarva Power websites and updated quarterly.*

As of April 2016, the accepted inverter equipment list has been available on Delmarva Power's website. The inverter list will be updated quarterly. A copy of the inverter list as it appears on the website is attached hereto for your information. We ask that you put a link to the inverter list on your respective websites. The link is as follows:

https://www.delmarva.com/uploadedFiles/wwwdelmarvacom/Content/Page_Content/My_Home/Save_Money_and_Conserve_Energy/Renewable_Energy/GPC_AcceptableInvertersList_DPL20151005.pdf

Please do not hesitate to contact me if you have any questions.

Sincerely,

Todd L. Goodman

Att.

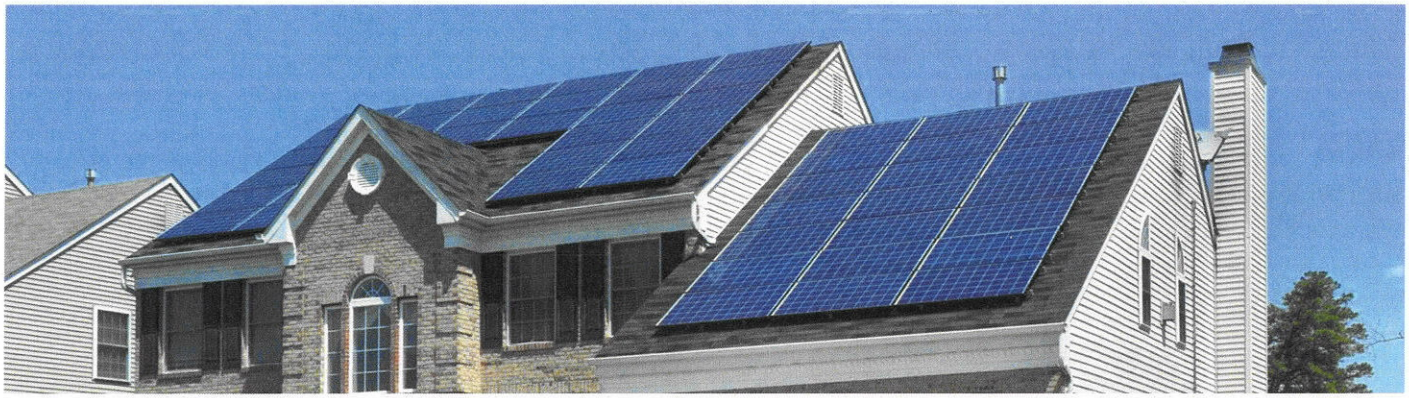

ACCEPTABLE INVERTERS LIST

green power connection™

We support renewable energy and partner with our customers to ensure safe and reliable interconnection of renewable energy into the electric grid.

General Interconnection Information

- Customers who generate their own electricity with renewable energy sources can interconnect with the electric grid and receive bill credits for excess generation
- Green Power Connection™ (GPC) is our process for facilitating small generator interconnections and net energy metering (NEM) requests
- Small generator technologies that qualify for interconnection with our system include solar (photovoltaic or "PV"), wind, hydro-electric, fuel cell, and organic anaerobic digestion
- Title 26 of the Delaware Code, Chapter 10 and corresponding regulations adopted by the Delaware Public Service Commission define the net energy metering and interconnection application processes Delmarva Power follows
- *Code of Maryland Regulations* (COMAR) 20.50.09 for *Small Generation Interconnection Standards* defines the application process Delmarva Power follows. COMAR 20.50.10 for *Net Metering Authority* defines the qualifications for net energy metering in Maryland
- All net energy metering and interconnection application forms are available on delmarva.com/gpc

Inverter Standards

- The inverter is only one component of each renewable generating project which Delmarva Power evaluates for interconnection requests. Receipt of an Approval to Install notification in the interconnection application process is validation the inverter specifications were reviewed and accepted
- Institute of Electrical and Electronics Engineers (IEEE) Standard 1547 provides the criteria and requirements for interconnecting small generator equipment to the electric grid. Underwriters Laboratory (UL) Standard 1741 sets the requirements for the inverters and charge controllers used in photovoltaic (PV) power systems
- In most cases, inverters that comply with IEEE 1547 and UL 1741 will be acceptable for interconnection
- The equipment on the Acceptable Inverters List on the reverse side has been accepted for use in other small generator interconnection project requests

For more information contact our
Green Power Connection Team
www.delmarva.com/gpc
gpc-north@pepcoholdings.com
(866) 634-5571
(856) 351-7523 (fax)

delmarva power
Energy for a changing world.™

Net Energy Metering and Small Generator Interconnections

20151005

Acceptable Inverters List

The inverter is only one component of each renewable generating project which Delmarva Power evaluates for interconnection requests. Generally, inverters that comply with IEEE 1547 and UL 1741 will be acceptable for interconnection. Delmarva Power makes no claim or warranty as to the quality, suitability, or performance of any inverter on this list. This list is current as of September 21, 2015.

Manufacturer Name	Model
ABB	PVI 5000
ABB	PVI 6000
ABB	PVI 6500
ABB	PVI 7500
ABB	PVI 3.8
ABB	PVI 4.6
ABB	PVI 10.0
ABB	UNO 7.6
ABB	UNO 8.6
ABB	POWER ONE 0.31 OUTD MICRO INVERTER
ABB	POWER ONE 0.25 OUTD MICRO INVERTER
ABB	POWER ONE AURORA 3 (PVI 3)
ABB	POWER ONE AURORA 3.6 (PVI 3.6)
ABB	POWER ONE AURORA 4.2 (PVI 4.2)
ABB	POWER ONE AURORA 25
Advanced Energy	PVP30
Advanced Energy	PVP35
Advanced Energy	PVP50
Advanced Energy	PVP75
Advanced Energy	PVP100
Advanced Energy	PVP260
Advanced Energy	PVP1100
Advanced Energy	PVP2000
Advanced Energy	PVP2500
Advanced Energy	PVP2800
Advanced Energy	PVP3000
Advanced Energy	PVP3500
Advanced Energy	PVP4600
Advanced Energy	PVP4800
Advanced Energy	PVP5200
APS	YCS500a
Delta	Solvia 5.0
Direct Grid	DGM-S460
Enphase Energy	M190-72-240
Enphase Energy	M190-72-208
Enphase Energy	M210
Enphase Energy	M240
Enphase Energy	D380
Enphase Energy	M215
Fronius USA	IG-2000
Fronius USA	IG-3000
Fronius USA	IG-4000
Fronius USA	IG-4500
Fronius USA	IG-5100
Fronius USA	IG plus 3-1
Fronius USA	IG plus 3.8-1
Fronius USA	IG plus 5
Fronius USA	IG plus 6
Fronius USA	IG plus 7.5
Fronius USA	IG plus 10
Fronius USA	IG plus 11.4
Fronius USA	IG plus 12
Fronius USA	Fronius Galvo 1.5
Fronius USA	Fronius Galvo 2.0
Fronius USA	Fronius Galvo 2.5
Fronius USA	Fronius Galvo 3.1
Fronius USA	Fronius Primo 3.8
Fronius USA	Fronius Primo 5.0
Fronius USA	Fronius Primo 6.0
Fronius USA	Fronius Primo 7.6
Fronius USA	Fronius Primo 8.2
Fronius USA	Fronius CL 33.3
GE	GEPVe-1100
GE	GEPVe-2800
KACO	1502xi
KACO	2502xi
KACO	3502xi
KACO	5002xi
Samil Power	Solar River 3000 TL
Samil Power	Solar River 6000 TL
Samil Power	Solar River 7000 TL
Samil Power	Solar River 8000 TL
Samil Power	Solar River 9000 TL
Samil Power	Solar River 10000 TL
Satcon	PowerGatePlus 50kW
Satcon	PowerGatePlus 100kW
Satcon	PowerGatePlus 135kW
Satcon	PVS-30
Satcon	PVS-50
Satcon	PVS-75
Satcon	PVS-110
Satcon	PVS210
Satcon	PVS375
Satcon	PVS 500
Satcon	SB3000US

Manufacturer Name	Model
Satcon	SB3800US
Satcon	SB4000US
Satcon	SB5000US
Satcon	SC500HE-US
Satcon	SB5000us
Satcon	SB6000us
Satcon	SB7000us
Satcon	SB8000us
Satcon	2000HF-US
Satcon	2500HF
Satcon	3000HF
Satcon	Sunny Central 250u
Satcon	Sunny Central 500u
Satcon	Sunny Tower 36/42/48
Satcon	SB3000TL
Satcon	SB5000TL
Satcon	SB3800TL,
Satcon	SB8000TLUS
Satcon	SB9000TLUS
Satcon	SB10000TLUS
Satcon	STP 24000TL-US
Satcon	PowerGatePlus 50kW
Satcon	PowerGatePlus 100kW
Satcon	PowerGatePlus 135kW
Satcon	PVS-30
Satcon	PVS-50
Satcon	PVS-75
Satcon	PVS-110
Satcon	PVS210
Satcon	PVS375
Satcon	PVS 500
Schneider	Conext TX 3300
Schneider	Conext TX 5000 NA
Schneider	Xantrex GT-2.8
Schneider	Xantrex GT-3.0
Schneider	Xantrex GT-3.3
Schneider	Xantrex GT-3.8
Schneider	Xantrex GT-4
Schneider	Xantrex GT-5
Schneider	Xantrex GT500E
Schneider	Xantrex GT100
Schneider	Xantrex PV 10208
Schneider	Xantrex PV 30208
Schneider	Xantrex PV 225S-480
Siemens	Smiinv215R60MC
Sharp	SunVista JH-3500U
SMA-America	Sunny Boy 700U
SMA-America	Sunny Boy 1100U
SMA-America	Sunny Boy 1800U
SMA-America	Sunny Boy 2500U
SMA-America	Sunny Boy 3800U
SMA-America	Sunny Boy 6000U
SMA-America	SB3000US
SMA-America	SB3800US
SMA-America	SB4000US
SMA-America	SB5000US
SMA-America	SC500HE-US
SMA-America	SB5000us
SMA-America	SB6000us
SMA-America	SB7000us
SMA-America	SB8000us
SMA-America	2000HF-US
SMA-America	2500HF
SMA-America	3000HF
SMA-America	Sunny Central 250u
SMA-America	Sunny Central 500u
SMA-America	Sunny Tower 36/42/48
SMA-America	SB3000TL
SMA-America	SB5000TL
SMA-America	SB3800TL,
SMA-America	SB8000TLUS
SMA-America	SB9000TLUS
SMA-America	SB10000TLUS
SMA-America	STP 24000TL-US
Solar Edge	SE7600
Solar Edge	SE10000
Solar Edge	SE 11400
Solar Edge	SE5000A
Solar Edge	SE6000A
Solar Edge	SE7600A
Solar Edge	SE 11400A
Solar Edge	SE3000
Solar Edge	SE3300
Solar Edge	SE3500
Solar Edge	SE3800

Manufacturer Name	Model
Solar Edge	SE4000
Solar Edge	SE5000
Solar Edge	SE6000
Solar Edge	SE7600
Solar Edge	SE10000
Solar Edge	SE 11400
Solar Edge	SE5000A
Solar Edge	SE6000A
Solar Edge	SE7600A
Solar Edge	SE 11400A
Solar Edge	SE3000
Solar Edge	SE3300
Solar Edge	SE3500
Solar Edge	SE3800
Solar Edge	SE4000
Solar Edge	SE5000
Solar Edge	SE6000
Solectria	PVI-10
Solectria	PVI-13
Solectria	PVI-15
Solectria	PVI 60
Solectria	PVI 82
Solectria	PVI 95
Solectria	PVI 1800
Solectria	PVI 3000
Solectria	PVI 4000
Solectria	PVI 5000
Solectria	PVI 5300
Solectria	PVI 6500
Solectria	PVI 7500
Solectria	SGI 225
Solectria	SGI 250
Solectria	SGI266
Solectria	SGI300
Solectria	SGI500
Solectria	PVI-10
Solectria	PVI-13
Solectria	PVI-15
Solectria	PVI 60
Solectria	PVI 82
Solectria	PVI 95
Solectria	PVI 1800
Solectria	PVI 3000
Solectria	PVI 4000
Solectria	PVI 5000
Solectria	PVI 5300
Solectria	PVI 6500
Solectria	PVI 7500
Solectria	SGI 225
Solectria	SGI 250
Solectria	SGI266
Solectria	SGI300
Solectria	SGI500
SunPower	SPR-2000
SunPower	SPR-3200
SunPower	SPR-5200
SunPower	SPR 3000m
SunPower	SPR 4000m
SunPower	SPR 5000m
SunPower	SPR 6000m
SunPower	SPR 7000m
SunPower	SPR 8000m
SunPower	SPR 3300f
SunPower	SPR 4000f
SunPower	SPR 6500f
SunPower	SPR 8000f
SunPower	SPR 12000f
SunPower	SPR10001f
SunPower	SPR11401f
SunPower	SPR-2000
SunPower	SPR-3200
SunPower	SPR-5200
SunPower	SPR 3000m
SunPower	SPR 4000m
SunPower	SPR 5000m
SunPower	SPR 6000m
SunPower	SPR 7000m
SunPower	SPR 8000m
SunPower	SPR 3300f
SunPower	SPR 4000f
SunPower	SPR 6500f
SunPower	SPR 8000f
SunPower	SPR 12000f
SunPower	SPR10001f
SunPower	SPR11401f